

SEC. 33 & E 1/2 SEC. 32, T02S, R04E, S.M.

189-018

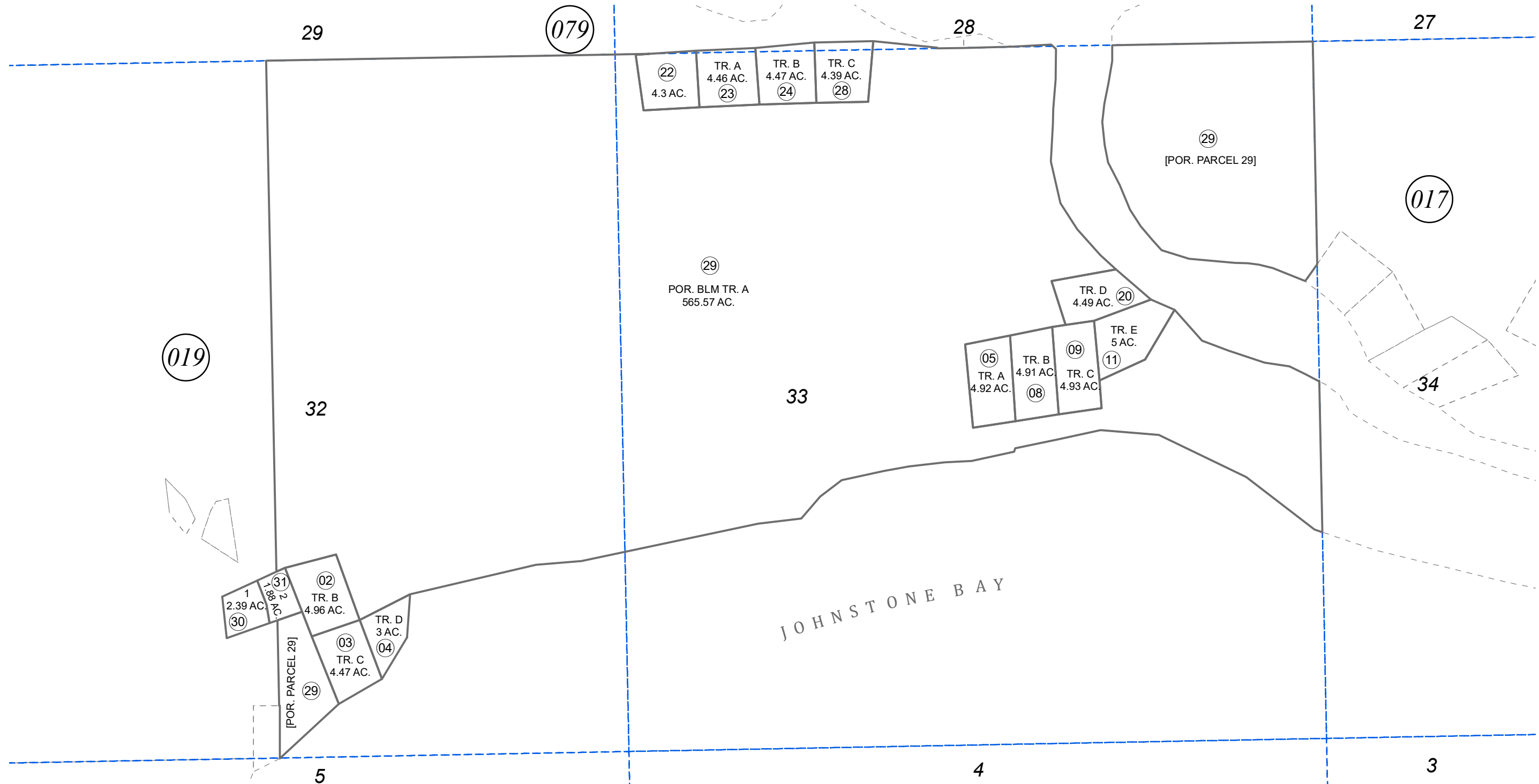

019

079

017

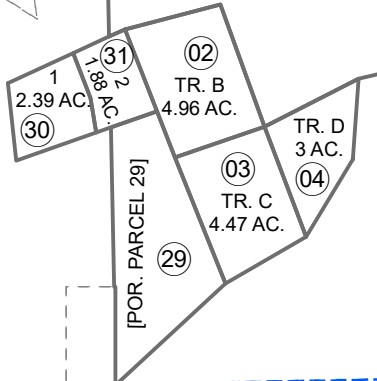

AUGUST 18, 2023

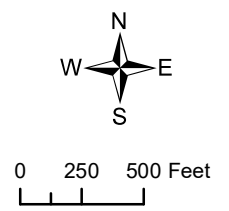

For 2024 assessment roll		
Delete	Add	Revise
	To	
01	30,31	

Assessor's Map  
Kenai Peninsula Borough

ALASKA STATE LAND SURVEY 77-172 SW0790024  
 ALASKA STATE LAND SURVEY 86-168 SW0870025  
 ALASKA STATE LAND SURVEY 92-27 SW0930002  
 ALASKA STATE LAND SURVEY 93-55 SW0950010  
 ROAN WALDEN CHALETs AT JOHNSTONE BAY SW2023005

This map is prepared for Kenai Peninsula Borough Assessing Dept. use only and is not intended for conveyance nor is it a survey.  
 Note- Assessor's block Numbers Shown in Ellipses  
 Assessor's Parcel Numbers Shown in Circles