

POR. NE1/4 SEC. 19, T06S, R13W, S.M.

175-101

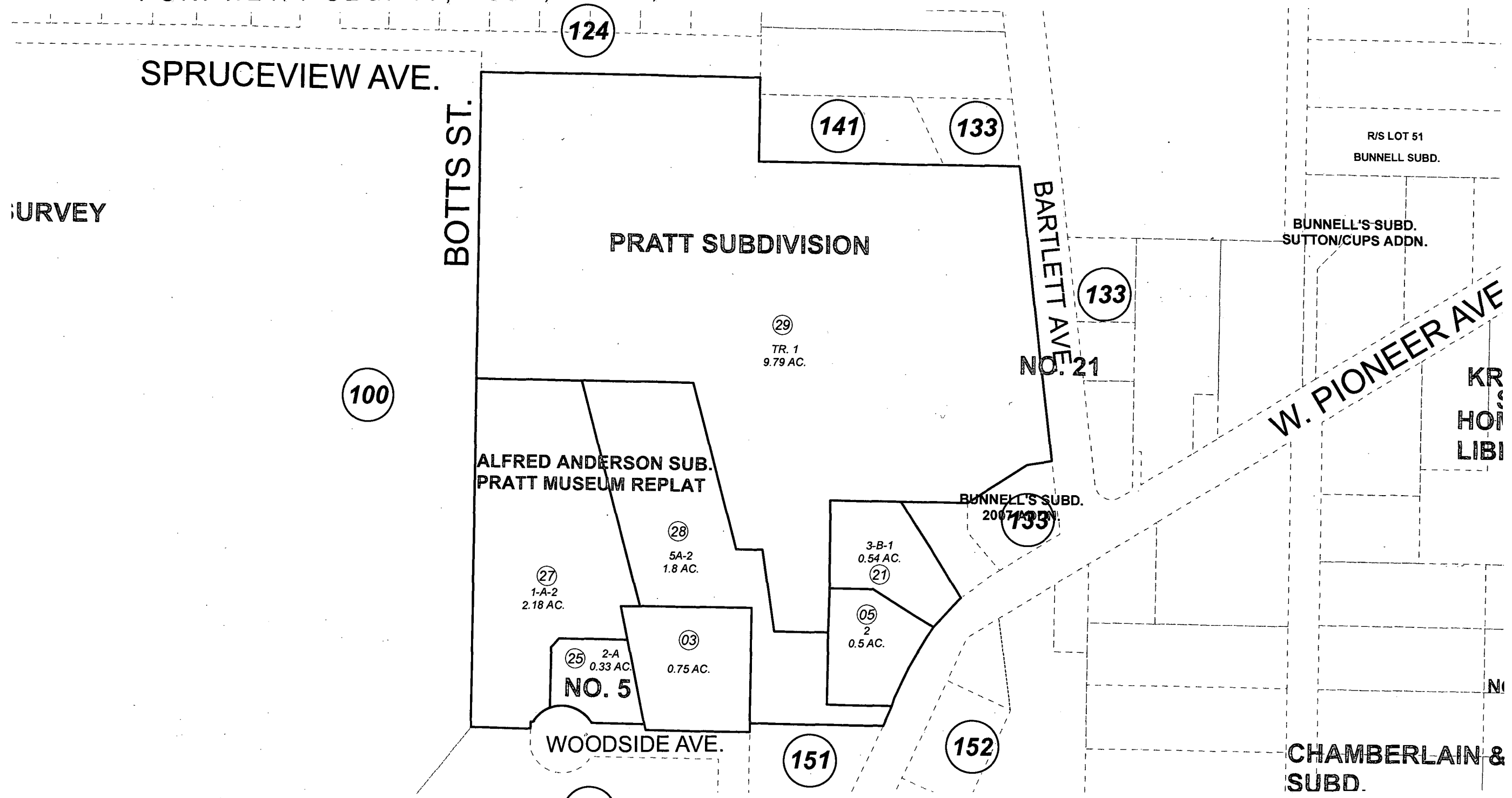

SURVEY

SPRUCEVIEW AVE.

BOTTS ST.

PRATT SUBDIVISION

BARTLETT AVE. NO. 21

ALFRED ANDERSON SUB. PRATT MUSEUM REPLAT

W. PIONEER AVE

WOODSIDE AVE.

CHAMBERLAIN & SUBD.



JANUARY 8, 2013

| For 2013 assessment roll | | |
|--------------------------|-----|--------|
| Delete | Add | Revise |
| | To | |
| 20, 26 | 29 | |

Assessor's Map
Kenai Peninsula Borough

- ALFRED ANDERSON TRACT BENNY CREEK ADDN HM0820086
- BUNNELL'S SUB 1983 VEGA C PRATT NO 1 HM0830136
- ALFRED ANDERSON TRACT BOTT-BROSHES ADDN HM0850019
- ALFRED ANDERSON SUB NO 4 HM0910020
- BUNNELL'S SUB 1996 PRATT MUSEUM ADDN HM0970013
- ALFRED ANDERSON SUB 2003 ADDN HM2003088
- ALFRED ANDERSON SUB NO 5 HM2006043
- ALFRED ANDERSON SUB PRATT MUSEUM REPLAT HM2008075
- PRATT SUB HM2012057

This map is prepared for Kenai Peninsula Borough Assessing Dept. use only and is not intended for conveyance nor is it a survey.
Note- Assessor's block Numbers Shown in Ellipses
Assessor's Parcel Numbers Shown in Circles