

N1/2 SEC. 10, T02S, R12W, S.M.

185-513

512

514

0.58 AC.

0.59 AC.

1.48 AC.

10

LOST CREEK TRAIL REM SW

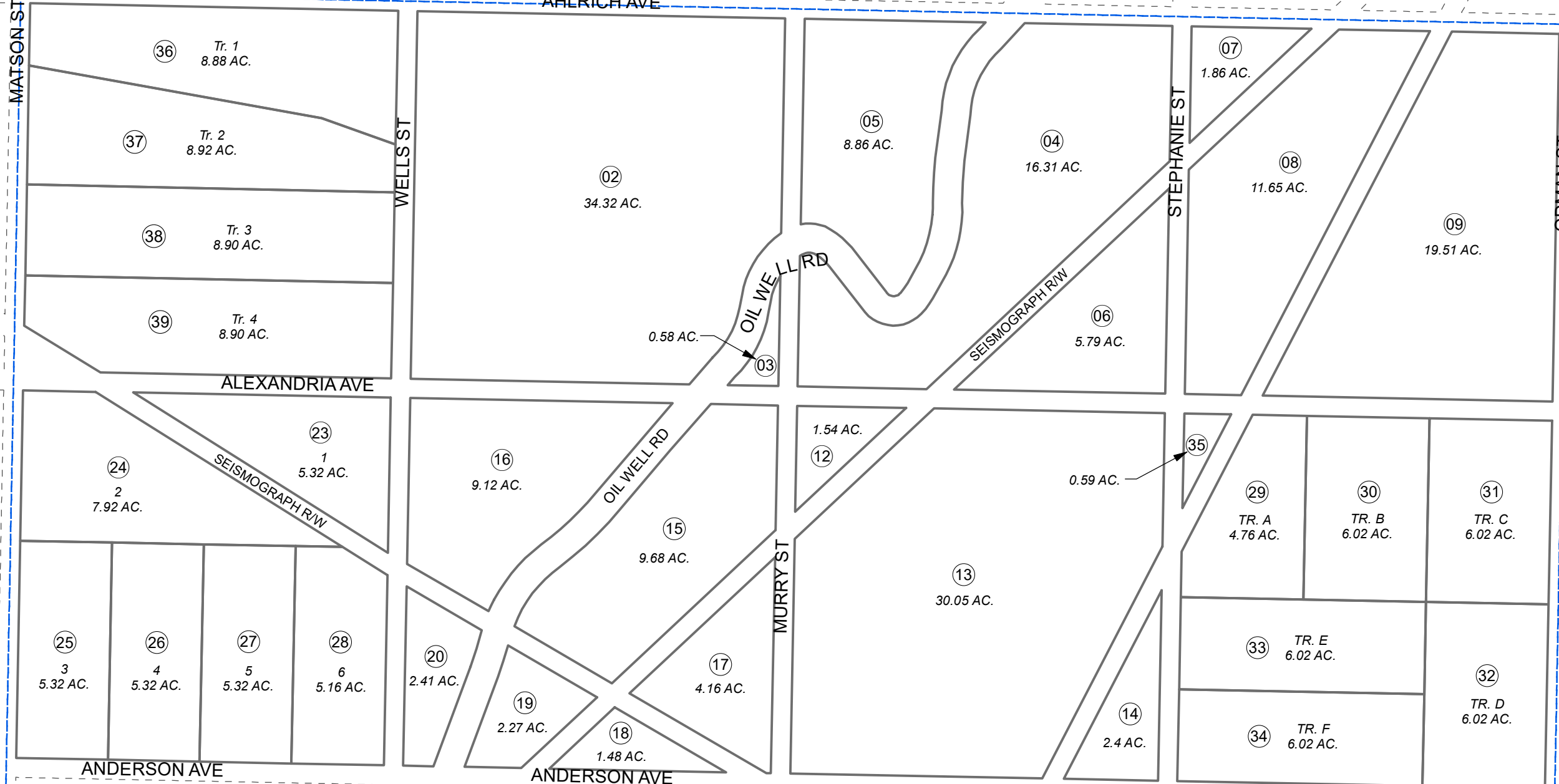

497

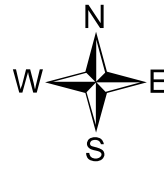

0 100 200 400 Feet

NOVEMBER 14, 2022

| For 2023 assessment roll | | |
|--------------------------|-------|--------|
| Delete | Add | Revise |
| 01 | 36-39 | |

Assessor's Map
Kenai Peninsula Borough

BRANTLEY HILLS SUB HM0970085
HILBERT ESTATES HM0980064
MIMI'S RIDGE HM2022025

Note- Assessor's block Numbers Shown in Ellipses
Assessor's Parcel Numbers Shown in Circles

This map is prepared for Kenai Peninsula Borough Assessing Dept. use only and is not intended for conveyance nor is it a survey.