

POR. SEC. 30, T05N, R02W, S.M.

119-301

RUSSIAN GAP SUBDIVISION

300

24 19  
25 30

R03W  
R02W

125

300

300

RUSSIAN GAP SUB.  
2004 ADDITION

STERLING HWY.

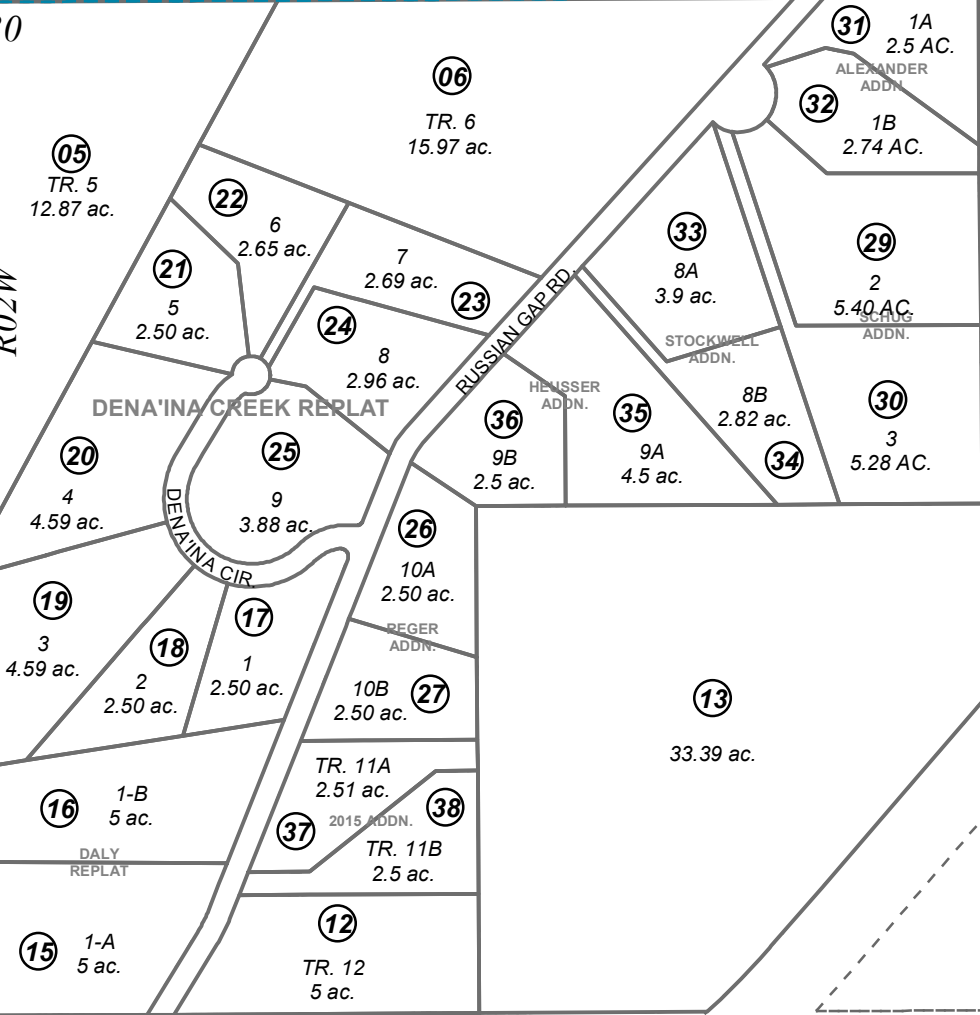

JUNE 11, 2015

For 2016 assessment roll		
Delete	Add	Revise
	To	
11	37,38	

- RUSSIAN GAP SUB SW2001004
- RUSSIAN GAP SUB DALY REPLAT SW2002004
- RUSSIAN GAP SUB DENA'INA CREEK REPLAT SW2002016
- RUSSIAN GAP SUB RAGER ADDN SW2003007
- RUSSIAN GAP SUB SHUG ADDN SW2005016
- RUSSIAN GAP SUB ALEXANDER ADDN SW2007007
- RUSSIAN GAP SUB STOCKWELL ADDN SW2012005
- RUSSIAN GAP SUB HEUSSER ADDN SW2012013
- RUSSIAN GAP SUB 2015 ADDN SW2015008

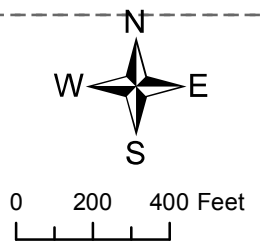

Assessor's Map  
Kenai Peninsula Borough

This map is prepared for Kenai Peninsula Borough Assessing Dept. use only and is not intended for conveyance nor is it a survey.  
Note- Assessor's block Numbers Shown in Elipses  
Assessor's Parcel Numbers Shown in Circles