

SEC. 1, T01S, R01W, S.M.

145-170

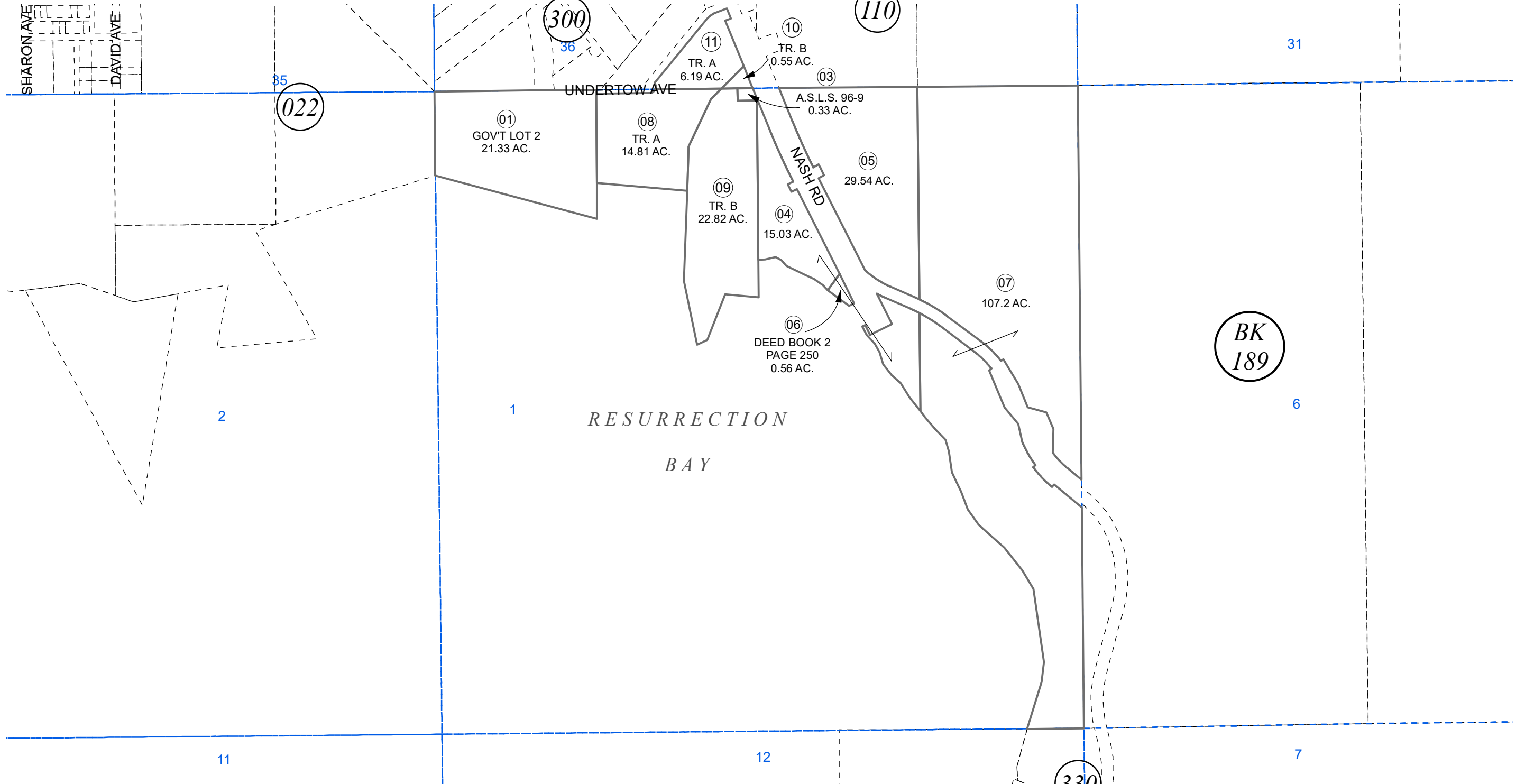

RESURRECTION BAY

DECEMBER 18, 2020

| For 2021 assessment roll | | |
|------------------------------|-------|--------|
| Delete | Add | Revise |
| | To | |
| 11009, 16101-06, 17002 | 08-11 | |



0 300 600 Feet

Assessor's Map
Kenai Peninsula Borough

MURAWSKY TRACT RECORD OF SURVEY SW0970008RS
RECORD OF SURVEY GOV'T LOT 1 SW2014015RS
THE POINT SUB SW2020010

This map is prepared for Kenai Peninsula Borough Assessing Dept. use only and is not intended for conveyance nor is it a survey.

Note- Assessor's block Numbers Shown in Elipses
Assessor's Parcel Numbers Shown in Circles